Get the Habit

of going to your front door when you get up in the morning, and find the Record-Herald awaiting you, filled with fresh and crisp news.

RICHMOND RECORD HERALD

A RICHMOND PAPER FOR RICHMOND PEOPLE

Just Call Richmond 7-0

any time, day or night, and the Record-Herald will be pleased to receive your news item.

VOLUME THIRTY-ONE—TWENTIETH YEAR | RICHMOND, CALIFORNIA, TUESDAY, JANUARY 10, 1922. | NUMBER 7

MAY MAKE FIGHT FOR STUDENT

BUNYARD AND RYAN DENIED PROBATION BY JUDGE BUCK

Clarence B. Bunyard and Robert Ryan, two Richmond boys, convicted at Stockton of grand larceny, were last Saturday denied probation by Superior Judge A. C. Buck of San Jaquin county, and given an indeterminate sentence at San Quentin. The six months sentence and fines of $500 given in Alameda county will be remitted. The case was one of the hardest fought battles in San Joaquin county for years, and Pierce & Carlson, the attorneys who represented the defendants, were the recipients of many compliments from the court attaches and attorneys of that city for the masterly manner in which they handled what was generally considered a hopeless case.

It will be remembered that Bunyard and Ryan were indicted on four counts for grand larceny, three of them being for alleged stealing of potatoes, and the fourth for the theft of a truckload of grapes.

In the trial of the cases, Pierce & Carlson succeeded in having the defendants acquitted of the potato stealing charges, but the evidence in the grape case was so overwhelmingly strong that the jury brought in a verdict of guilty.

The judge in passing sentence made the statement that he would like to have granted the young men probation, but on account of the compromising position they were caught in Alameda county, with black jacks and masks in their possession, he was unable to do so.

Harmony Court Installation On 23rd of January

At the meeting of Harmony court No. 33, Order of Amaranths, held last evening at Masonic hall, Royal Matron, Miss Caroline Rogerson, presided, assisted by Royal Patron, Sir Knight Charles Jones.

The next meeting will be held on the 23rd of this month, when officers will be installed. The admission to the installation ceremonies will be by card.

DECEMBER FIRE LOSS REPORTED BY CHIEF

According to the report of Fire Chief Lemoin, submitted to the council last evening, there was a loss by fire in December on buildings of $5:8 and on contents of $8000.

SAN PABLO BOY IS NOW ASSESSOR AT SACRAMENTO

"Bob" Erwin, former local newspaper man, has been appointed assessor of Sacramento county by the Board of Supervisors to fill a vacancy reated through the resignation of Ed J. Kay, for 27 years assessor of that county. Erwin was born at San Pablo. Following his return from overseas duty he was named deputy assessor and resigned last year to handle the publicity work for William Kent and later for Senator Phelan in the campaign for United States Senator. Erwin is a prominent member of the American Legion in Sacramento.

Will Arrange Place For Scouts to Meet

The council is to try and arrange for a meeting place for the Boy Scouts. It is likely that one of the rooms in the old school house on Standard avenue, now used by the Volunteer Firemen's Association, will be set aside for the lads.

ASK SUBWAY WORK BE PAID OUT OF TREASURY

In a communication to the council last night, the Richmond Real Estate board asked that the expense of widening the subway be paid out of the general fund, as it was a benefit to the entire city. Former Councilman John Gerlach objected, claiming that the Point section would not receive any benefits.

the question was laid over for future consideration.

Spiersch Bros. Get Skylight Contract

Bids for skylights for the new municipal wharfshed were received last evening by the council from eight different firms and the contract was awarded to Spiersch Bros. for $3149. Other bids ranged as high as $3500.

LAID TO REST

Funeral services for the late Mrs. Mary Tavolara were held yesterday morning at St. Mark's Catholic church, with Father Butler and Father Griffin officiating. Interment took place at St. Mary's cemetery, Oakland.

BIG NEWS BEATS OF RECORD-HERALD

The superiority of the news service of the Record-Herald is becoming more apparent daily. Two of its big beats were Sunday morning. It was the only paper in California that carried an account of the confession of Henry Heuer that he killed Manuel Cabral; it was the only paper in California that had an account of the disastrous fire in the Elks building.

When the Record-Herald appeared on the streets Sunday morning, it created a sensation. But very few knew of the imoprtant events that had transpired while they slept.

No other paper published these important events for more than twenty-four hours later, and in some cases thirty-six hours later.

There is only one way to get the news—when it is fresh and crisp—and that is by having the Record-Herald left at your door each morning.

HEUER CALMLY TELLS ABOUT CRIME

CABRAL FUNERAL TOMORROW A. M.

PARENTS AND SON MEET AT MARTINEZ AT COUNTY JAIL

The third chapter in the triangle tragedy will take place Wednesday morning at St. Paul's church at San Pablo at 10:00 o'clock, when the funeral services of the late Manuel Cabral, who was shot to death last Friday night by Henry Heuer, 17-year-old high school student, will be held.

Young Heuer is in the county jail, and the meeting between parents and son yesterday was most pathetic, the mother sobbing, "My boy, my only boy." Heuer gave out a statement at the county jail yesterday that will be found in another column.

From information gleaned from the authorities it is not believed that the preliminary examination will take place before the early part of next week.

On all sides expressions of sympathy for the student are heard, and already there is talk that an effort will be made to secure talented legal counsel to make a fight to have a plea of "not guilty" entered, and have all the details concerning the sordid mess brought out before a jury, as the general opinion seems to be that if all of the facts are known that it might be very hard to secure a conviction.

Professor B. X. Tucker, principal of the high school, and Maj. Alvin Hill, director of athletic activities, both stated yesterday that Heuer was a model student, did good work in his studies and was respected by everyone. They could hardly believe that the boy could have been guilty of committing such a crime, and expressed the opinion that there must be other matters back of the affair that have not yet reached the light of day.

Mrs. Emma Cabral, the widow of the dead man, gave out statements yesterday to the effect that there was nothing more than platonic friendship between her and the student. She also made the statement that her husband was very cruel to her, beat her at different times, and she supposed this treatment was resented by Heuer.

The exclusive story of the crime, that was carried in the Record-Herald Sunday morning, carried all the facts in connection with the case, and since that time nothing new has been developed.

Winning Team in Volley Ball Game

There was a good attendance at the business Men's Volley ball class last evening at the High School Gym. In the tournament Press Neville's team was beaten by Kirkpatricks by a score of 3 to 0.

DECEMBER TAX COLLECTIONS

The cit ytax collector's report for December shows collections of $115,-471.67.

CHANGES ARE MADE IN PERSONEL FIRE DEPT.

Just what was behind the changes in the personnel of the fire department made by the council last evening is not known, as there seems to be a disposition not to talk about the matter.

The resignation of Vernon Howard was accepted, and on the recommendation of Fire Chief Roy Lemoin, F. F. Miner was dismissed from the department.

New appointments were made as follows: J. R. Patterson and J. Clausen to be hosemen and H. E. Clark to b erelief man.

MARITAL SHIP OF TWO COUPLE IS ABRIFT

Lillian Maybelle Smith was yesterday granted an interlocutory decree of divorce from her husband, George J. Smith on th egrounds of desertion. The plaintiff was granted the custody of the minor child.

Albertina Johnson also secured an interlocutory decree from Oscar Johnson on the grounds of extreme cruelty. Plaintiff was awarded the custody of the two minor children and given $50 per month for their support.

In both cases the plaintiff was represented by Pierce & Carlson.

Redwood Officials Here to Inspect Equipment of F.D.

Mark Ryan, Mayor of Redwood City and Chief of the Fre Department there, accompanied by members of the city council, were here to inspect the local fire apparatus as they contemplate purchasing equipment for the Redwood City station. They proceeded later to Oakland, where they witnessed demonstrations of three different kinds of pump engines at Livingston wharf.

Healey-Tibbets Is Given Rock Contract

According to arrangements made last evening by the council, Healey Hibbetts company will furnish the rock for the fill behind the curtain wall at the new wharf shed. They are to deliver the rock at the wharf for $3 per ton.

Two Soft Drink Permits Transferred

Two soft drink permits were ordered transferred by the council last evening, as follows:

From C. Warren at 2227 Macdonald avenue to A. Coon.

From P. Soldavini at 541 Standard avenue to Dominic Gray.

POLICE COURT CASES

During the month of December the police court handled 31 cases and collected 391.50 in fines.

Student in Cell Tells How He Came to Kill M. Cabral

MARTINEZ, Jan. 9.—"My only regret is the sorrow it will bring to my mother," said Henry Heuer in his cell in the county jail here today.

"I felt justified in what I did after the names Cabral had called me, although I knew what the consequences would be," he went on as he sat calmly talking to newspaper reporters on Monday morning.

Heuer said that he had slept well Sunday night and upon arising Monday morning told his interviewers he took a cold plunge in the bath tub in his room. After that he spent his time reading a magazine.

"My home conditions have always been of the very best," he went on. "My mother was always wonderful to me. She did everything she could for my benefit and was helping me in my ambition to go on to University. She was always deeply interested in my school work and my hopes to become a mining engineer and my keenest regret in the whole matter is the heartache it will bring to her."

Heuer talked freely of the whole affair and declared emphatically that he was not in love with Mrs. Cabral, never had been and had no reason to believe that she had any affection for him, other than a friendly acquaintance.

"Our home was about three-quarters of a mile from the Cabral place," the young man went on. "I used to play ball occasionally with Mrs. Cabral's brother, Tony Andrade. We chummed around some together and occasionally I visited the house.

" Cabral must have gotten the idea that I was in love with his wife," he went on, "as one evening, two or three weeks ago, I was over at the place with Tony. Mrs. Cabral was in the house at the time. Mr. Cabral came home while I was there and he was very angry at me and ordered me out of the house. When I got on the front porch Cabral began calling me vile names. He called me those names on other occasions and it made me very angry.

"I planned on getting him some way or other, but was not very definite in my scheme until about a week ago when Mrs. Cabral's brother told me of another bad remark that Cabral had made. Then I made up my mind.

"On Friday night I went to Cabral's house and waited in the basement to hear what occurred. I planned to wait for him to go out of the house. When I heard his wife tell Cabral to go for bread I ran over to the Santa Fe cut and waited for him. My object in making it appear as a holdup was in the event anyone else should be around it would cause them to think the same thing."

Young Heuer said that he had never had any bad associates in his entire life, that he had hardly ever been in a pool hall, does not know how to play cards and never gambles. He also said that it was seldom that he attended moving picture shows but devoted most of his spare time to experimenting with electricity and wireless.

After the shooting with which young Heuer has been charged, he said that he went to his home and went to bed.

"I was doing my own cooking and keeping up the house in the absence of my parents. I had some biscuits for supper that evening," he laughed, "but Sheriff Veale wouldn't sample them.

"I am not looking for any sympathy," he went on. "When anybody ever called me such names before, they usually had to take them back. I thought I would be caught from the first, but I didn't think very much about it."

Departments Thanked For Quick Work

The good work that the police and fire departments have been doing was recognized by the council last evening in the adoption of a vote of thanks.

Fire Chief Lemoin and his men were thanked for the efficient work done at the fire Sunday morning, and thanks were also extended to the Berkeley fire department and the Standard Oil company for the aid given.

Chief of Police W. H. Wood and the members of the police department were complimented for their good work in ferreting out the mystery surrounding the shooting of Manuel Cabral.

Caesarian Operation Successful in Saving Life of Mrs. Tyler

As a final resort in saving the life of a mother, a Caesarian operation was performed on Mrs. C. H. Tyler of San Pablo Sunday night by Dr. C. L. Abbott, which was successful, but the life of the baby ebbed away. The mother is getting along nicely.

The funeral of the infant will be held this afternoon at 3 o'clock from Curry's parlors.

Musicians' Union Makes Nomination of New Officers

Musicians' Union, Local No. 424, held their regular meeting last night in Musicians' hall and there was a very large attendance. Officers were nominated as follows: President, A. A. Hart; vice-president, James McMullen; secretary, H. B. Kister; treasurer, J. E. Hill; seargeant at arms, H. E. Russell. At the next meeting on January 23rd, officers will be elected. A banquet will be served.

Mooseheart Meets and Plans Meet

Women of Mooseheart, Richmond Chapter, No. 566, met last night in Moosehall and transacted regular business. There was one initiation, and Mrs. Amanda Fenske was taken into the organization. At the next meeting, January 16, there will be refreshments with Mrs. Vallie Schooler in charge of the committee, assisted by Mrs. Gertrude Spiersch, Mrs. Catherine Sproule and Mrs. Ida Thompson. It is desired that all members attend, as there is very important business to come up for discussion.

Resigns As Member of Planning Com.

On account of his removing from this city, the city council last evening accepted the resignation of H. W. Lunceford as a member of the city planning commission. No appointment to fill the vacancy was made.

WOMEN'S AUXILIARY OF A. L. TO MEET AT STURM HOME

There will be a meeting of the Women's Auxiliary of the American Legion at the home of Mrs. Sturm, 265 Fourth street, this evening at 7:30. Members are urged to attend as there is important business to transact.

CANDY STORES ORGANIZE AND WILL OPPOSE ORDINANCE

It looks as if there is to be a fight waged against the new ordinance that has been given first reading by the council, which will regulate the conduct of all soft drink parlors. The idea of the ordinance was to place power in the hands of the police department so that bootlegging could be done away with. The new ordinance provided for the right of search at any time, without the necessity of a warrant, and applicants, in filing petitions, were to waive the right. It also gives the council the right to revoke a permit, either with or without a hearing.

At the meeting of the council last evening Attorneys Pierce & Carlson appeared and stated they had been employed by the candy and ice cream stores and cigar stores to represent them. The attorneys stated to the cuncil that it was their opinion that the provisions of the proposed ordinance were too drastic and furthermore that it was unconstitutional. The attorneys contended the council was asking citizens to waive rights which were guaranteed to them by the constitution of the United States. "Every citizen," stated Attorney Pierce, is guaranteed the right against search unless a search warrant was secured, and it was the intention of his clients to fight the measure.

There was quite a bit of discussion over the proposed ordinance and City Attorney D. J. Hall asked that the matter go over for one week in order that some slight changes might be made.

It is understood that the candy stores and allied places held a meeting the latter part of last week and organized.

An interesting passage at arms may be expected at the next meeting of the council next Monday night, when the ordinance comes up for final passage.

RICHMOND CLUB'S FIRST MEETING OF NEW YEAR

Richmond Club held the first meeting of the new year yesterday with splendid attendance. Reports fro various committees were given, sho ing splendid results from the wome efforts during the past three month

A letter was read by Mrs. Ogbo from the lady who has charge of t French babies, toward whose suppo Richmond Club has contributed the past three years.

The letter expressed much gra tude for the aid our club has giv The club has discontinued the to the french babies, owing to many needs for aid in our o community.

Mrs. Tsar Calfee had charge of program and presented Mrs. B Brown, who in her usual pleas manner, gave a review of the b "Woman and the New Race" by M garet Sanger. The book deals w the question of birth control an general discussion of its theory lowed its reading.

Next Monday's program will be charge of Mrs. Clara Wilson, is chairman of the Civic Sect The program will be announced la

SUBSCRIPTION RATES

1 year $6.00
6 months $3.00
1 month, by carrier.....50c
..Single Copies, Five Cents..

2

Richmond Record-Herald

A Consolidation of the Record-Herald And Richmond News

Published every Morning, except Mondays and days following Holidays, by the RECORD-HERALD COMPANY

1030 Macdonald Avenue Telephone Richmond 70

G. E. MILNES .....President and Manager
GROVER E. MILNES..... Business Manager

Entered at the Postoffice at Richmond, Cal., as Second-Class matter.

OFFICIAL PAPER CITY OF RICHMOND

THINKOGRAPHS by F. J. HULANISKI

FLAPDOODLE NOTORIETY

It is strange to what extent some men in high places will go for no other reason than to obtain notoriety. Oftentimes that notoriety is anything but to their credit, but they seem to crave it, just the same. This is particularly true as to many politicians, the United States Senate not being free from this taint. To get their names and pictures in the papers and cause discussion among the people of what they say is probably a good advertising stunt, but that is no reason they should act like common scolds and grouches who disagree with anything and everything the people want. It is much better to gain fame as a sensible man than notoriety as a non-conformist and freak. In this class is Senator Borah, of Idaho. He has gained considerable notoriety in his continued opposition to every move made by the arms conference at Washington, and now goes all that one better by advocating the recognition of Lenine's Russian Soviet government by this country.

He is very wroth that our government has been guilty of procrastination in this matter and scolds like a fishwife about it. He says Lenine is one of two or three great intellects uncovered by the war and his government ought to be recognized. Senator Borah's position will exalt him immensely in the minds of every cut-throat, Nihilist and Bolshevik Communist both here and abroad. The government which he would have this country recognize is based upon every wrong and fanaticism known to the mind of man. Atheism is its cardinal doctrine, and the assassins at the head of it are now charged with having financed the recent Wall street bomb plot in this country, and to assassinate Ambassador Herrick. The recognitiontion of Lenine's government would be a recognition of his political and other so-called principles, and among these are his advocacy of free love as a weapon against capitalism; his doctrine that the individual must exist solely for the State, his denial of the right to ownership of private property, and all the rest of the scrambled-egg sophistries of Red lunacy and license. If Senator Borah wants to embrace any or all of that fallacy it is his privilege, but certainly the American people and his constituency do not.

The ladies' stockings were well filled Christmas, from all accounts. They were also in that condition prior to Christmas, and are yet.

The telegraph poles continue to run into the automobiles this new year just as much and just as hard as they did last year.

Many of the nuisance taxes have been abated, for which we can all give thanks. It certainly has been a nuisance to have to go around as a walking copper mine, laden down with pennies, and count them every time one batted an eye.

Those who faovr the recognition of Lenine's Soviet government have not yet stated whether they would prefer Emma Goldman or Big Bill Haywood as ambassador therefrom.

Debs now says he will make war to have 2300 fellow prisoners released. Debs had better cut out a lot of his making war stuff out and get a job at something making an honest living. Most of those penitentiary birds belong right where they are.

Farming has its drawbacks, like everything else, but it has one mighty good feature the man on a farm is never out of a job or lacking a meal ticket.

A female sheriff in Iowa is slated to hang a man. That ought to be easy. Women are always making we male bipeds put on collars that we don't want to put on.

Debs and Lenine do not believe in capitalism, nor does any other Bolshevist or Socialist, but we never saw one yet that was not as keen to grab every dollar he could as any other man.

The disciples of Dr. Einstein, who claim there is neither time nor space, take up a lot of time talking about it and a lot of space in the newspapers.

THE FOUR-POWER PACT.

And now comes Senator Hiram Johnson of California with grumblings and warnings against the four-power pact agreed upon by the arms parley, particularly the Japanese part of it. Public sentiment of California is in favor of that treaty of peace and agreement against armament and possible war, as public sentiment all over America is, and if Senator Johnson does not know that then he is not in close touch with his constituency as he ought to be. The pact as far as it concerns and includes Japan is nothing more or less than an agreement to call a meeting of delegates of the four nations in case either is being attacked or wronged, and talk over the situation to see what can be and should be done about it by all parties concerned. It obligates no interference or other action on the part of any nation other than to get together and talk the situation over before declaring war or taking any such steps as have been taken hurriedly in the past. Also, it has to do with the island possessions of Japan only, and not with the Japanese empire itself, as already so defined by President Harding and our delegates and the government of Japan. There is nothing in the agreement which any country should hesitate about or be afraid of, but it is a great step in the direction of establishing permanent peace instead of possible war.

In every single respect Japan has conceded to every request made by the United States in this agreement brought about at Washington, and has acted in much better good faith, more peaceful inclination and better common sense than France has.

Great Britain is beginning to realize that the Bible.

A dispatch tells of a hold-up man who has reformed and gone into the restaurant business. We don't see much reformation in that.

About all that a so-called aristocrat does in this world is to sneer and turn up his nose at any and all self-made men who have accomplished real things by honest work and endeavor.

It is too bad that progress has to sit down and wait while a number of cheap politicians in the United States Senate air their ignorance and stubbornness and chew the rag for weeks and months.

De Valera is the Borah of Ireland. He is ferninst everything, no matter what it is.

It is now President Harding's plan to make the funding of the debt owed us by foreign countries pay enough to take care of a bonue for our soldiers. Well, that is something like it. Now get busy, Mr. Congress, and put something of the kind through.

Senator McCumber of North Dakota is to be chairman of the Senate finance commitee. He can't be worse than Boise Penrose was, and probably will be considerably better.

The government is taking care of the railroads, but is not taking care of the farmers. The result is that the railroads are fleecing the general public and prospering, while the farmers are burning their corn for fuel. We would rather see the government protect the farmers than the railroads.

When inclined to cuss this country for your tough luck, just sit down and think about moving to Europe.

As a rule a dreamer will be a dreamer, whether he gets any "dope" or not, especially if he is politically inclined.

The various currency laws passed from time to time as first one administration after another saves the country seem to all be in favor of the fellow that has the currency.

As a man looks, so is he. Eyes are windows of the soul, and if but two ulcers filled with blue starch, the soul is cramped. Full lips denote love and a generous spirit, while a mouth like a slit in a squash that never opens, save to take in food, bootleg booze and plug tobacco or emit profanity and salica is that of an ichthyological nonenity.

Folk May Age in Summer But Winter Restores Youth

Skating at Davos, Switzerland, One of the Many Thrilling Sports.

If people would realize the marvelous effect of the exhilarating winter sports, doctors would not have to busy themselves so much with monkey-gland patients. Winter in the Swiss mountains transfigures the landscape, and a new atmosphere is created and transferred with revivifying forces. The sunshine becomes more powerful and penetrates the sapphire expanse of the ether. The immaculate surface of snow reflects the sunlight in dazzling splendor, and the purity of the air is enhanced by its grandly ozonized essence, the continued drafts of which are filled with elight and fill the system with feelings of gratified sense and inspire the mind with new impulses and grander emotions.

These elemental influences soon remake the man or woman experiencing them and they become once more buoyant, bursting with actual enthusiasm; charged with the pleasure of young life that casts all care aside.

Although the winter season is really a newly created form of existence that is peculiarly possible only in Switzerland, it is so thoroughly recognized and established as to have become famous the world over. From early December until end of March the Winter sport centres in Switzerland are scenes of constant animation. The enjoyments are not only of a purely sportive character, but of a social nature.

"Making the Grade" on Program at the Richmond Theater

If you don't want to miss a snappy, well directed and excellently acted feature picture, be sure and visit the Richmond T. & D. theater today, where David Butler holds full sway in his latest and what well might be termed greatest screen presentation, "Making the Grade."

Young Butler has rapidly risen to the ranks of stardom and has long been a shining light in the film firmament. His pictures have caused keen enjoyment to film lovers, but "Making the Grade" outshines all of his previous screen endeavors by far and brings to the silver sheet a five-reel comedy-drama so chock full of snap and ginger that it will be very hard to duplicate.

In some fortunate manner, David Butler seems to sense the pulse of the picture public. He has a happy faculty of giving the fans the sort of pictures that they have been looking forward to, and "Making the Grade" is certainly no exception to the case.

Rub Rheumatic Pain From Aching Joints

Rub Pain right out with small trial bottle of old "St Jacobs Oil."

Stop "osing" Rheumatism.

It's pain only; not one case in fifty resuires internal treatment. Rub soothing, penetrating "St. Jacobs Oil" right on the "tender spot," and by time you say Jack Robinson—out comes the rheumatic pain and distress. "St. Jacobs Oil" is a harmless reumatism liniment which never disappoints and doesn't burn the skin. It takes pain, soreness and stiffness from aching joints, muscles and bones; stops sciatica, lumbago, backache and neuralgia.

Limber up! Get a small trial bottle of old-time, honest "St. Jacob's Oil" from any drug store, and in a moment, you'll be free from pain, aches, and stiffness. Don't suffer! Rub rheumatism away.—Adv.

FIRST NATIONALS DEFEAT BARNEY FRANKELS TEAM

For the third time the Barney Frankels suffered defeat at the hands of the First National Bank baseball team in the class B division of the Midwinter League on Sunday at Bushrod Park, where the score was 8 to 6 in favor of the Bankers.

Around Our Town

Health, Sickness and Accident. Join United Medical Service. Room 5 Schram Bldg. Over Big Store.

When you think of Fords, think of Corey's. 12-14-1mo

Geraldine Youd, Chiropractor, 606 Macdonald. Phone Rich. 549. 12-14-1mo

Phone 982 — Poultry supplies and remedies. Agents Coulson Petaluma Poultry Foods—Hay, Grain, Wood and Coal. Sunset Feed Co., 1316 Macdonald Ave.

If any resident of Richmond knows of families in distress or need kindly report same to the Societies handling relief. Phone Richmond 1430 or Richmond 335. **8.25tf**

After the show drop in at the de Luxe, 1100 Macdonald avenue for a delicious milk shake, dish of National ice cream of high grade candies.

Why eat in Oakland when there is a better restaurant right here in town. The best of everything prepared by cooks who know how. Newton & Pattulo, 2219 Macodnald Ave.

A. C. Schweitzer, Chiropractor, painless adjustments. 716 Macdonald avenue. 11-14-tf

When you think of Fords, think of Corey's. 12-14-1mo

Geraldine Youd, Chiropractor, 606 Macdonald. Phone Rich. 549. 12-14-1mo

AMUSEMENTS

T. & D. THEATRE RICHMOND

TODAY
DAVID BUTLER
—in—
"MAKING THE GRADE"
SCENIC REEL
PEERLESS COMEDY

Macdonald Theater
TODAY
JOHNNY HINES IN
"BURN 'EM UP BARNES"
"MIRACLE OF THE JUNGLE"
A Serial
"THE PLUMBER"
A Comedy

T. & D. RICHMOND THEATRE

WED. & THUR.
January 11th & 12th
ADULTS—50c CHILDREN 25c

EAT AND DANCE
CHICKEN DINNERS
DINNER DANCES
Wednesdays, Saturdays, Sundays
Coursing Park Club House

The Richmond & San Rafael Ferry & Transportation Co.

Phones:
San Francisco, Market 580
San Quentin, San Rafael 586-J
Richmond, Richmond 231

WINTER SCHEDULE

EFFECTIVE OCTOBER 31, 1921
*(Sunday and Holidays Only)

Lv. Richmond	Lv. San Quentin.
7:00 a. m.	7:45 a. m.
8:30 a. m.	9:15 a. m.
10:00 a. m.	10:45 a. m.
11:30 a. m.	12:15 p. m.
1:00 p. m.	1:45 p. m.
2:30 p. m.	3:15 p. m.
4:00 p. m.	4:45 p. m.
5:30 p. m.	6:15 p. m.
7:00 p. m.	7:30 p. m.
*8:30 p. m.	*9:15 p. m.

SLEEP WELL

How can you expect to be 100% efficient during the day when you lie awake half the night coughing? You must have relief and fortunately it is available.

Foley's Honey and Tar supplies it. The curative influence of this easy-to-take and absolutely pure compound has brought relief to numerous users. It will do the same for you.

J. F. Summers, Holdrege, Nebr., writes: "My cough was so bad I could hardly sleep for two or three nights. The very first dose of Foley's Honey and Tar relieved me and I did not cough all that night. In two days time my cough was entirely gone."

RICHMOND CONSERVATORY OF MUSIC
Telephone Richmond 1062-J
Saturday July 9th. Enlarged Lessons will be resumed on teeaching staff. Specialty. Students trained for the profession
906 Macdonald avenue
Prin. Aurora Thompson, A. G. S.
Prin. Aurora Thompson, A. G. S. M.
as teachers or performers.
Diplomas awarded.

The C. O. D. CLEANERS AND DYERS of
Ladies' and Gents' Fine Garments
Hats Cleaned and Blocked a Specialty. There is nothing in our line impossible.
Try us for good work and quick Service
Main office, 11 Park Place. Phone Richmond 683. We call and Deliver.

LOS ANGELES HOTEL LEE
$1.50 with bath single
6th & FIGUEROA Sts
Wm B. CLARK, Prop.
All Depot Cars Pass The Door
quiet, homelike, congenial, morally and physically clean, free from the spectacular; an hotel you can safely patronize and recommend; particularly attractive to women traveling alone.
GARAGE CONNECTED
CAFÉ NEXT DOOR
RATES $1.00 to $4.00 MODERN EUROPEAN
THE HOUSE OF COMFORT

TYPEWRITERS
ALL MAKES—TERMS
Rented, Sold, Repaired, Exchanged.
Ribbons, Carbons, Brushes
OFFICE SUPPLIES, APPLIANCES STATIONERY.
XMAS PRESENTS
FOR EVERYONE
PUBLIC STENOGRAPHY, MIMEOGRAPHING TYPEWRITING
Office Supply & Typewriter Company
460 Dimm Ave., Richmond. Phone Richmond 240

MATTRESS
Renovating—Repairing
Save 25 per cent on new lines of Mattresses, Springs and Couches
RICHMOND MATTRESS CO.
184 10th St. Phone 1571.

Lightning Polishing and Finishing Co.
444 TENTH ST.
Refinishing of Chandeliers, Brass Beds and all Metals
Refinishing of woodwork in enamels and other finishes.

High Grade Clean Fresh Meat
Telephone your order for any kind of meat, and we will give your order special care. Chickens a Specialty.
UNION MARKET
2114 Macdonald Avenue. Phone Richmond 88

Tilden Lumber Co.
Price—Quality—Service
E. M. TILDEN, President
Office and Mill—Ohio St. and Nevin Ave. Phone Richmond 81.
YARDS—Oakland, Berkeley, Richmond and Crockett.

DO YOU KNOW WHY --- We're All In The Same Boat?

Drawn for this paper By Fisher

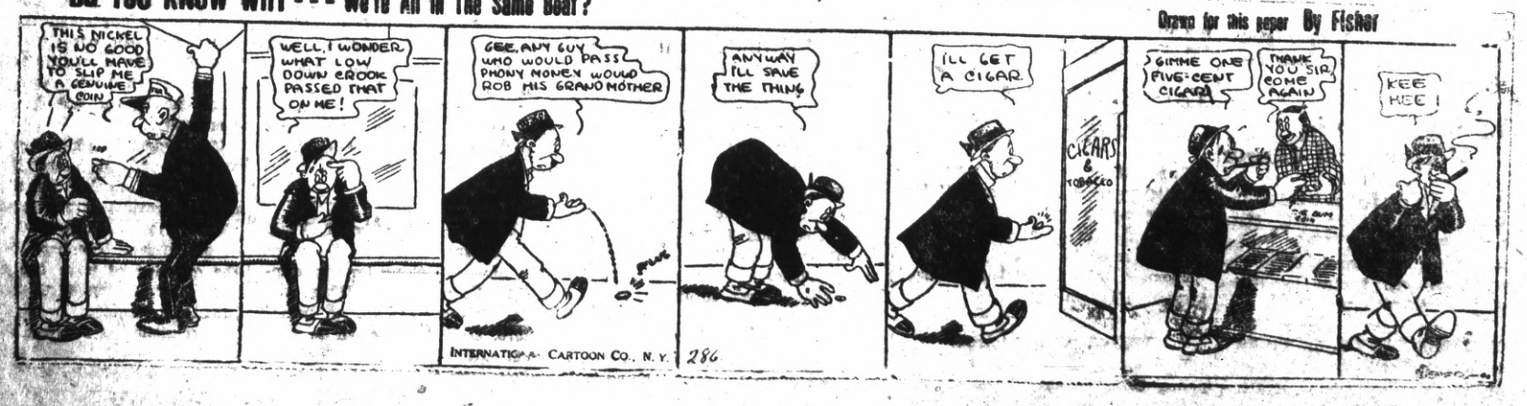

DIDN'T TRUST HUSBAND

"Oh, Charlotte, I am so happy. You know I told you Henry talked like he was going to get me a lovely new coat and that I was so worried lest he try to select it himself. I have learned that husbands can't be trusted at buying their wives' clothes. Well, the old dear told me tonight that he had made arrangements for me to go to 515 13th street, at Cherry's and get any coat I wanted and best of all, the payments are so easy we'll never miss the money. Isn't Henry the old dear? He picked out a dandy suit for himself at the men's store, 528 13th street, and he is going to take little Bobby down next week and get him a suit, too. You know they also have a dandy line of boys' clothes."—Advertisement.

WOMEN'S SEWING CIRCLE HAS MEETING TODAY

There will be an all day meeting of the Women's Sewing Circle, Auxiliary of the American Legion today at the home of Mrs. Mary Odell, 445 Fifth street. All members are asked to bring a covered dish.

Teeth as low as $7—Best Set $10. Best set, none better, no matter how much you pay, including your choice of base plate material (metal excepted). Guaranteed 10 years, $10.

MY EXTREMELY LOW PRICES

Teeth as low as.....$7.00
Best Set of Teeth (either set).$7.00
Gold Crowns (22 karat).....$5.00
Bridge work (22 karat).....$5.00
Porcelain Crowns $4.00
Gold Fillings .....$1.00 up
Gold Inlays .....$1.00 up
Synthetic Porcelain Fillings..$1 up
Silver Fillings .....50c up
Cement Fillings .....50c up
Teeth extracted (painless)....$1.00

No charge for Painless Extractions and Cleaning when other work is contracted for.

Old gold is valuable. I pay cash or allow you full value for it on dental work—NOT A DENTAL PARLOR: A PRIVATE high-class up-to-date, SANITARY dental office with sterilized instruments and gentlemanly operators whom you will not be ashamed to recommend to your friends.

EXAMINATION FREE
DR. W. P. MEYER
1536 San Pablo Avenue, Oakland
Phone Lakeside 1825
Hours 8:30 to 6—Sunday 9 to 12

What Kind of a Battery Would You Sell?

Would it be a cheap battery that the manufacturers wouldn't stand back of?

Or a high-priced battery that made no attempt at economy?

Or a sound, well built battery that sells at a fair price and that gives the *most miles of uninterrupted service per dollar*, as does the Willard Threaded Rubber Battery?

Experience has proved our wisdom in choosing the Willard Battery with Threaded Rubber Insulation.

Come in—and we'll tell you how it will save money for you.

PIONEER BATTERY COMPANY
C. R. ALEXANDER, Prop.
1117 MACDONALD AVENUE

Willard Batteries

ANNUAL MEETING OF FIRST CHRISTIAN CHURCH HELD

Following the services at the First Christian church on Sunday morning election of officers was held as follows:

Elders: Prof. J. E. Zumwalt, Aubrey Wilson, C. W. Duncan and Graves T. Fish.

Trustees: H. O. Watson, Clark C. Kratzer, Aubrey Wilson, P. W. Black and Joseph L. Nicholl.

Deacons: C. E. Thomas, Q. A. Ford, C. C. Kratzer, H. O. Watson, P. M. Black, T. J. Sill, S. E. Turner, L. Strickling, V. D. Brammer, Harry Wilkerson, F. E. Moore, H. H. Turley, W. B. Rouse, G. E. Schach, C. E. Alderson and Ralph Peed.

Deaconesses: Mrs. C. W. Duncan, Mrs. E. B. Maxwell, Mrs. Clark C. Kratzer, Mrs. L. Watson, Mrs. W. B. Rouse, Mrs. L. Watson, Mrs. W. B. Rouse, Mrs. J. E. Zumwalt, Mrs. F. J. Woodford, Mrs. Laura Snyder, Mrs. J. L. Miller, Mrs. H. E. Wyatt, Mrs. J. H. Huff, Mrs. F. E. Moore, Mrs. Jessie Moorehouse, Mrs. Joseph Lee and Mrs. M. W. Williamson.

Burn 'Em Up Barnes at the Macdonald Draws Big Crowds

A large crowd of movie enthusiasts greeted the presentation of Johnny (Torchy) Hines' initial feature length offering "Burn 'em up Barnes," at the Macdonald Theater Monday night, which will be repeated today and tonight.

Johnny, so long identified as "Torchy," in the Torchy comedies, has temporarily laid aside his famous characterization to make this high-speed automobile racing romance and it was the opinion of those present that Johnny can deliver in one picture more laughs than could possibly be squeezed into a short subject.

A notable cast has been provided for him and among the best known players may be mentioned Edmund Breese, George Fawcett, Betty Carpenter, J. Barney Sherry and Matthew Betts.

Don't miss this picture!! You really can't afford to.

Words From Home

Statements That May Be Investigated. Testimony of Richmond Citizens

When a Richmond citizen comes to the front, telling his friends and neighbors of his experience, you can rely on his sincerity. The statements of people residing in far away places do not command your confidence. Home endorsement is the kind that backs Doan's Kidney Pills. Such testimnoy is convincing. Investigation proves it true. Below is a statement of a Richmond resident. No stronger proof of merit can be had.

A. H. Thompson, railroad engineer, 248 Fourteenth st., Richmond, says: "Some years ago my kidneys got out of order. Riding in an engine caused me to have severe backaches and soreness over my kidneys. It hurt me to stoop over; my kidneys didn't act right either. I read of Doan's Kidney Pills and their use soon relieved me of my trouble. My backaches left and I was free from all symptoms of kidney trouble."

Price 60c, at all dealers. Don't simply ask for a kidney remedy—get Doan's Kidney Pills—the same that Mr. Thompson had. Foster-Milburn Co., Mfrs., Buffalo, N. Y.

The Vision of Youth

perfect vision—The most priceless of all possessions: Our Toric lenses confer it upon you better than any other aid to defective eyesight. They give you a larger angle of vision, being curved like the eye and are the improvement on lenses of all scientific study.

DR. C. R. BLAKE
SPECIALIST
EYE, EAR, NOSE AND THROAT
704 Macdonald Ave., Upstairs
Rooms 1, 2, 3 and 4

Former Yankee Gridiron Star Holds Life of Millions in His Hands

Though the day of the absolute monarch has seen its twilight, out in the regions where the most powerful of modern rulers, the Czar of Russia, until recently held undisputed dominion, a former Yankee football star literally holds the power of life and death over hundreds of thousands of people.

It was a long, long trail that wound through the years from the time when Ernest A. Yarrow, of Binghamton, N. Y., was a gridiron hero at Wesleyan University until, after years of service as a Congregational missionary in Turkey, he succeeded Col. William N. Haskell as Director General of the Near East Relief for all of Russian Transcaucasia, the hero of a persecuted, starving, dying race. And it was—and still is for that matter—one that has brought a hundred thrilling adventures.

A Thorough-Going Democrat

Despite the power he holds, Captain Yarrow—he served with the American Red Cross in Siberia—is a thorough-going democrat. He was too good a football player back in 1901, or thereabouts, not to be. And this life or death business does not appeal to him. As a matter of fact he only wants the power of life for the thousands of Armenians whose destinies he more or less controls.

But death enters into his relations with them in a very considerable degree. For all that keeps them alive are the relief measures he directs and the food and other supplies he can give them. Since these are limited and since the need knows no limit, he has to choose those who are to be helped and those that must go on living as best they can.

Looks to Home Folks

With starvation and disease now ravaging the region this is almost impossible to do. He has chosen more than one hundred thousand children, and is trying to broaden his choice as the "folks back home permit."

After all it is the "folks back home" who really hold the power. The erstwhile Wesleyan football star is only their agent. Way back in a New York office there is one whom he acknowledges as a superior in weighing life against death. That is Charles V. Vickrey, general secretary of the Near East Relief, who directs the efforts of the Captain and his associates, and gets them the funds to carry on this work of mercy. But even Vickrey acknowledges, in turn, his superiors in "all the folks back home," the American People, whose agent the whole Near East Relief organization is.

Holds Power by Proxy

So even though the Captain does hold power of life and death, he holds it for some one else. That he serves as a good proxy, however, is testified to by the Armenians themselves. Officials of the Armenian government have declared that a million lives have been saved during the period of Captain Yarrow's relief administration in the Caucasus. Heads of the various religious sects to which the Armenian people confess adherence, add their testimony to that of the government.

The Reverend Father Galadoozian, leader of Roman Catholic Armenians, speaks of Captain Yarrow in highest terms.

"Everybody, especially every individual Armenian, knows that but for American Relief, the Armenian would long ago have been annihilated by sickness and famine," Father Galadoozian declares.

Ernest A. Yarrow, Former Football Player, Who Looks to Folks "Back-Home" to Help Him Save Destitute Thousands.

To Stage Pageant At Presbyterian Church Friday Eve.

Keeping up to their usual capacity for keeping things moving the Endeavorers of the First Presbyterian Church are putting on a pageant this Friday evening depicting the work of the board of Home Missions of the Presbyterian church. Although no admission will be charged, the young people will take a silver offering for the benefit of their missionary fund. A couple of musical numbers will round out the evening's entertainment. A good time is promised all who attend. Miss Winifred Conwell and Mrs. C. F. De Shields are in charge of the affair.

Community Work Is Planned by Ladies of Wesley Church

Ladies of Wesley M. E. church met on Sunday afternoon and formed an organization to assist the individual as well as the entire community. Rev. Paul Little was in charge of the meeting.

Next Sunday afternoon they will meet again in the church and invite all the women of the congregation to join them.

BERKELEY WOMAN TO ADDRESS DELPHIANS

Mrs. W. G. Fletcher of Berkeley will address the Delphian Club at its regular meeting today in Richmond Clubhouse on the subject of the history of early civilization. The meeting will start promptly at 2:15 and all members are urged to be present.

Health, Sickness and Accident. Join United Medical Service. Room 5 Schram Bldg. Over Big Store.

Gray Hair Becomes Dark and Beautiful

Look years younger! Try Grandmother's recipe of Sage and Sulphur and nobody will know

Almost everyone knows that Sage Tea and Sulphur, properly compounded, brings back the natural color and lustre to the hair when faded, streaked or gray. Years ago the only way to get this mixture was to make it at home, which is mussy and troublesome.

Nowadays we simply ask any druggist for "Wyeth's Sage and Sulphur Compound." You will get a large bottle of this old-time recipe improved by the addition of other ingredients, at very little cost. Everybody uses this preparation now, because no one can possibly tell that you darkened your hair, as it does it so naturally and evenly. You dampen a sponge or soft brush with it and draw this through your hair, taking one small strand at a time; by morning the gray hair disappears, and after another application or two, your hair becomes beautifully dark, thick and glossy and you look years younger.—Adv.

Surprise Party Is Given Mrs. Bennett By Lodge Friends

Mrs. Elizabeth Bennett, Oracle of Majie Camj, Royal Neighbors of America, was given a surprise party at her home on First street, by the members of the camp. She was presented with a beautiful cut glass vase and at the close of a social hour refreshments were served.

Those present were: Mr. and Mrs. W. Conway, Mrs. Jennie B. Foster, Mrs. L. R. Marshall, Woodrow Marshall, Mr. and Mrs. Jerome Locke, Mrs. Rose Rosier, Mrs. Lola Faurot, Miss Mary Raisen, Mrs. R. F. Bonham, Mrs. Anna Largent, Mr. and Mrs. J. R. Van Valer, Mr. and Mrs. M. J. Arnold, Mr. and Mrs. Elmer Wilson, Mrs. L. Pritchett, Mrs. Ella Simmons, Mrs. J. E. Washburn, Mrs. Mallory, Mrs. Margaret E. Simpson, Mr. and Mrs. P. D. Nelson, Miss Bell Simpson and Mrs. E. Bennett.

Funeral of Pioneer of Richmond Today

Funeral services will be held in San Francisco this morning at 10 o'clock for Mrs. Helen McPherson, a pioneer of Richmond, who died at her residence there, 929 Valencia street.

The deceased is survived by a daughter, Mrs. Harold Thayer, 1262 Fifty-sixth street, with whom she made her home for many years after leaving El Cerrito, where she had previously resided. Also by another daughter, Mrs. Horace Hawkins, formerly of this city.

STREET LIGHT PETITION

The application of residents for a street light at the corner of Kern and McBryde avenues, has been referred by the council to the lighting committee for one week.

WANTS TO MOVE HOUSE

No action was taken by the council last evening on the application of Mrs. H. B. Needham for permission to remove her house on Second street from the front to the rear of the lot.

WESLEY BIBLE CLASS MEETING WEDNESDAY

The Business Men's Bible class will hold their social meeting tomorrow evening in the basement of the Wesley M. E. church. Ice cream and cake will be served.

WILL BE HOSTESS

Mrs. W. W. Pearson, 510 Barrett avenue, will be hostess to the Fraternal brotherhood at their weekly whist party this week. Six prizes will be awarded and the public is cordially invited to attend.

ALAMEDA VICTIM OF BANDIT KNOWN HERE

J. G. Fentire, whose drug store was robbed in Alameda Sunday night is a nephew of John Lestelle of this city, and well known in Richmond.

Many Questions Are Being Asked Revenue Officer

John P. McLaughlin, Collector of Internal revenue, has just received the following statement from Commissioner of Internal Revenue, David H. Blair, relating to procedure with respect to inquiries received by the Bureau of Internal Revenue, regarding tax liabilities:

"Requests are being received daily for rulings and advice upon abstract cases or prospective transactions involving questions of income tax and profits liability. These requests are so numerous and the insistence on prompt action so great that it is advisable at this time definitely to outline the bureau's policy which governs the consideration of these requests said Collector John P. McLaughlin.

"The Revenue Act of 1918 and 1921 depart widely at many points from prior law or practice, and have given rise to new questions of such importance, complexity, and number, that the resources of the Bureau are no more than adequate to advise taxpayers promptly of their present liabilities arising out of past transactions. It is impossible to answer every question which the invention or ingenuity of the inquirer may devise without neglecting the fundamental duty of determining tax liability upon the basis of actual happenings. Under these circumstances, the administrative necessity is obvious of giving precedence over abstract or prospective cases to actual cases in which the taxpayer desires to know what are his immediate liabilities under the law.

"It will be the policy under the Bureau not to answer any inquiry except under the following circumstances:

"The transaction must be completed not merely proposed or planned.

"The complete facts relating to the transaction, together with the abstracts from contracts, or other documets, necessary to present the complete facts, must be given.

"The names of all the real parties interested (not "dummies" used in the transactions) must be stated regardless of who presents the question, whether attorney, accountant, tax service, or other representatives."

Collector McLaughlin stated that the public will be notified when the forms for making returns will be ready.

Four New Members Are Added to Roll of Poultry Assoc.

At the meeting of the Richmond Poultry Producers' Association, held last evening at Pythian hall, Vice President Mrs. C. H. Kinsey presided in the absence of the president. The session was devoted to business and a feed order of seven and a half tons was ordered.

Four new members were added to the roll, making a membership of 154. The new names are John Moscop, 631 Harbor avenue; S. C. Scragg, 622 Nineteenth, E. E. Stump, 127 Chanslor and W. T. Wooley of 419 Twelfth.

At the meeting of the association on the 23rd of this month an expert from a milling company will be present and talk on the value of different foods.

The association decided to request A. Long, president of the Lactein Products of Modesto to return at some time in the future and address the members.

Christian Church C. E. to Visit Oakland

Members of the Christian Endeavor Society of the First Christian church are asked to make a point of attending the rally in the first Christian church of Oakland this evening at 6:30 o'clock. They are asked to notify President Archie Iveagh as soon as possible today of their intention to attend, and it is planned that all go over in a group.

Beck to Address Richmond Lions At Luncheon Today

Today noon at the regular weekly luncheon of the Lions Club, Bert Curry will be chairman ow the day. He has arranged a most interesting program for the cubs. The speaker for the occasion will be Fred H. Beck, manager of the Pullman Car company, and he will tell of the methods and workings of the big car institution, and what such an industry means to a city.

Archie Winchcole will be present and favor the Lions with a number of vocal selections.

Health, Sickness and Accident. Join United Medical Service. Room 5 Schram Bldg. Over Big Store.

RED PEPPER FOR COLDS IN CHEST

Ease your tight, aching chest. Stop the pain. Break up the congestion. Feel a bad cold loosen up in just a short time.

"Red Pepper Rub" is the cold remedy that brings quickest relief. It cannot hurt you and it certainly seems to end the tightness and drive the congestion and soreness right out.

Nothing has such concentrated, penetrating heat as red peppers, and when heat penetrates right down into colds, congestion, aching muscles and sore, stiff joints relief comes at once.

The moment you apply Red Pepper Rub you feel the tingling heat. In three minutes the congested spot is warmed through and through. When you are suffering from a cold, rheumatism, backache, stiff neck or sore muscles, just get a jar of Rowles Red Pepper Rub, made from red peppers, at any drug store. You will have the quickest relief known—Adv.

Breaking the Shackles of Time

CLOCKS are as much a matter of course as suspenders or sausages. But it took energy and initiative to get the first clock on the kitchen shelf and start it going. The Yankee pack peddler was sole distributor and transporter. His lean, lanky, loose-jointed legs set the limits for most distribution problems in those days.

Modern transportation with progressive sales methods—and advertising—have broken the shackles of time. They make a quick job of what used to take years. Through advertising, many an article has been introdudce simultaneously in stores all over the country.

This newspaper does you a two-fold service. It not only brings you news of the world, but also news of what to buy, where to buy and how to buy.

The advertisements are news columns of merchants and manufacturers who have important stories to tell you.

Take advantage of them. Read the latest news of good things to be had—and where to get them.

Make Sure You Get All The News

The GIRL A HORSE AND A DOG

By FRANCIS LYNDE

COPYRIGHT BY CHARLES SCRIBNER'S SONS

CHAPTER I.—Under his grandfather's will, Stanford Broughton, society idler, finds his share of the estate, valued at something like $440,000, lies in a "safe repository," latitude and longitude described, and that is all. It may be identified by the presence nearby of a brown-haired, blue-eyed girl, a piebald horse, and a dog with a split face, half black and half white. Stanford at first regards the bequest as a joke, but after consideration sets out to find his legacy.

CHAPTER II.—On his way to Denver, the city nearest the meridian described in his grandfather's will, Stanford hears from a fellow traveler a story having to do with a flooded mine.

CHAPTER III.—Thinking things over, he begins to imagine there may be something in his grandfather's bequest worth while, his idea finally centering on the possibility of a mine, as a "safe repository." Recalling the narrative on the train, he ascertains that his fellow traveler was a mining engineer, Charles Bullerton. Bullerton refuses him information, but from other sources Broughton learns enough to make him proceed to Placerville, in the Red desert.

CHAPTER IV.—On the station platform at Atropia, just as the train pulls out, Stanford sees what appear to be the identical horse and dog described in his grandfather's will. Impressed, he leaves the train at the next stop, Angels. There he finds that Atropia was originally Placerville, his destination. Unable to secure a conveyance at once to take him to Placerville, Broughton seizes a construction car and escapes, leaving the impression on the town marshal, Beasley, that he is slightly demented.

CHAPTER V.—Pursued, he abandons the car, which is wrecked, and escapes on foot. In the darkness, he is overtaken by a girl on horseback, and THE dog. After he explains his presence, she invites him to her home, at the Old Cinnabar mine, to meet her father.

CHAPTER VI.—Broughton's hosts are Hiram Twombly, caretaker of the mine, and his daughter Jeanie. Seeing the girl, Stanford is satisfied he has located his property, but does not reveal his identity.

CHAPTER VII.—Next morning, with Hiram, he visits the mine. Hiram asks him to look over the machinery, and he does so, glad of an excuse to be near Jeanie, in whom he has become interested, and he engages in the first real work he has ever done.

CHAPTER VIII.—Broughton and Hiram get the pumps started, but are unable to make an impression on the water. Bullerton, apparently an old friend of the Twomblys, visits the mine. He offers to drain it in consideration of Broughton's giving him fifty-one per cent of the property. Stanford refuses. Then Bullerton offers to buy the mine outright for $50,000. It had cost Broughton's grandfather more th[illegible] half a million. Stanford again r[illegible]

CHAPT[illegible]—Jeanie cautions Broughton again[illegible]elling the mine, under any circumstan[illegible], and, apparently in a spirit of mischief, allows him to kiss her. After a conversation with Daddy Hiram, Broughton decides he will stick to the property.

CHAPTER X.—Next day, during Stanford's temporary absence from the mine, an enemy, without doubt Bullerton, wrecks the pumping m[illegible]inery. Broughton decides to have it [illegible] with Dan next day.

CHAPTER XI.—In t[illegible]orn[illegible] he finds Bullerton and Jeanie [illegible]ave [illegible]ppeared, apparently eloped. He also di[illegible]vers that his deed to the mine has bee[illegible] stolen, and as it has not been recorded, he has no proof of ownership. Mysterious actions of the dog cause Hiram and Broughton to take the trail in search of Jeanie.

often enough to keep us on the strain; and I don't mind admitting that the object was handsomely gained. I can't speak for Daddy Hiram or the dog, but at the end of the first hour I was little better than a bunch of raw nerves.

As all days must, this wearisome first day came to an end at last, and with the coming of dusk the bombardment stopped—with our roof looking like a sieve.

But after darkness had settled down we were made to feel in another way how acutely helpless we were. We could see nothing, hear nothing. Though we knew we were surrounded, the silence and solitude were unbroken, and the strain was greater than that of a pitched battle. If we were to get any sleep at all, a night watch could be maintained by only one of us at a time; and with our utmost vigilance a surprise attack would be the easiest thing in the world for Bullerton to pull off.

There are no night noises in the high altitudes, unless the wind happens to be blowing; no frogs or tree-toads, no insects; and the silence was fairly deafening—and maddening.

Not wishing to strike a match to determine the exact end of my watch period, I stuck it out, meaning to give Daddy good measure. So I think it must have been somewhere around ten o'clock when the collie woke with a start, jumped up, took the kinks out of his back with a little whining yawn, and trotted to the door—the one opening toward the cabin across the dump head. Screwing an eye to one of Daddy's auger-bored loopholes, I tried to fathom the outer darkness, which was only a degree or so less Egyptian than that of the shaft-house interior.

Though I could see nothing suspicious it was very evident that the dog could hear something. He had his nose to the crack under the door and was growling. I quieted him and listened. Something was going on, either inside of the cabin or back of it; in the dead silence I could distinguish a low murmur of voices and, a moment later, a sound like that which would be made by the cautious opening of one of the sliding windows. While I still had my eye to the peep-hole a jet of flame spurted from the dark bulk of the cabin, and simultaneously a bullet tore through the shaft-house roof. The raiders had captured our outworks.

The report and the bullet clatter aroused Daddy Hiram, and when I turned he was at my elbow.

"Done crope up on us, have they, son?" he said in his usual unruffled manner. Then: "Maybe this is just a sort o' false notion over here. S'pose you try and get a squint at things over on the blacksmith-shop side, Stannie."

I stumbled across to the other door, taking the collie with me. I could see nothing in that direction; less than nothing, since the lean-to shop building cut off what little light the stars gave. But the black darkness didn't hamper Barney's ears or his nose, and his eagerness to get back to the real battle front was a good proof that there was as yet nothing stirring on our side of things.

Groping my way back to Daddy I found that he had one of the Winchesters and seemed to be trying to fit a ramrod to the barrel. When I finally made out what he was doing I found that he had thrust a piece of heavy wire into the gun-barrel and was impaling one of the dynamite cartridges on its projecting end.

"LIF' skyrocket," he chuckled; then, with quaint humor: "You stand by with a match, Stannie, and let's see what all's goin' to happen. When I say the word, you stick your match to the fuse."

Heavens! maybe I didn't enjoy a delightful little spasm as I got a flash-light mental picture of that old man fumbling around with a lighted cartridge at the muzzle of his gun, trying to poke cartridge and gun-barrel through a hole in the door that couldn't possibly have been over two and a half inches in diameter—and in the dark, at that! What if he shouldn't be able to find the hole in time? Or if he should succeed in finding it and the rifle bullet should jam on the wire? Or any one of a dozen "ifs" that might fail to rid us of the deadly thing before it should go off and blow us to kingdom come?

But there was no time to haggle about it, and the whang of another high-powered bullet on the iron roof over our heads speeded things up.

"Do your do," Daddy muttered; and I struck a match, sheltered the tiny flame in my hollowed hands until it got going good, and then, with a silent prayer that Daddy might not miss the hole, stuck the blaze to the frayed end of the powder string.

Coming all three together as it seemed to me, there were spittings like t[illegible] of an angry cat, a puff of choking powder smoke, and the crack of the rifle. For just about three seconds nothing further happened; but at the fourth second or thereabouts—oh, boy! The cabin was stoutly and solidly built of logs, as I may have mentioned,

In the Flash of the Explosion We Had a Glimpse of Doors and Windows Caving In.

but in the flash of the rending explosion we had a glimpse of doors and windows caving inward and a section of the split-shingle roof leaping toward the spacious firmament on high.

"Now, durn ye," was Daddy Hiram's morose comment, made with an eye to a peep-hole, "now, durn ye, maybe you'll let folks sleep peaceable for a little spell!"

Of course, in the darkness, made thicker by the cloud of dust the explosion had kicked up, we couldn't tell what had become of the cabin garrison, or whether or no we'd killed all or any of it. But the immediate result was perfectly soul-satisfying. There were no more roof bombardments, and after we had remained on watch together for perhaps half an hour, Daddy sent me to the blankets for my forty winks; did this, and after-

(To Be Continued)

Betty Blythe, who is starring this week in the "Queen of Sheba," commencing Wednesday at the T. & D. Theater.

Stiver Gets Word of Shipment of 500 Autos By S.P.

Speeding from New York to the Pacific Coast is the largest shipment of one commodity ever taken across the continent. It consists of 500 automobiles in a single trainload of steel freight cars from the Durant Co. of New York to Earle C. Anthony, Inc., of Los Angeles, Calif. Attention to this unusual shipment was called today by H. A. Stiver of the Southern Pacific company, over which the auto train is being routed.

In addition to being a record transcontinental shipment, this "Durant Prosperity Special" is the largest single delivery of automobiles ever made to a retail dealer. The train is routed through Chicago, Council Bluffs, Ogden and Roseville, Calif.

The train is nearly a mile long and the Durant Motor Company places a valne of $335,550 on the shipment. This is the fourth big trainload shipment from the Durant plant at New York in a month via the Southern Pacific, in addition to smaller daily shipments that have absorbed the plant's production of 75 cars a day.

The New York plant was the first of five big factories in the Durant Group, organized less than a year ago to get into quantity production. Plants at Lansing, Mich., and Munice, Ind., went into production in December.

Part of the shipment will go to Oakland and the rest to Los Angeles.

Health, Sickness and Accident. Join United Medical Service. Room 5 Schram Bldg. Over Big Store.

If Skin Breaks Out, Is Fiery, Itchy or Rough, Use Sulphur

Just the moment you apply Mentho-Sulphur to an itching, burning or broken out skin, the itching stops and healing begins, says a noted skin specialist. This sulphur preparation, made into a pleasant cold cream, gives such a quick relief ,even to fiery eczema, that nothing has ever been found to take its place.

Because of its germ destroying properties, it quickly subdues the itching, cools the irritation and heals the eczema right up, leaving a clear, smooth skin in place of ugly eruptions, rash, pimples or roughness.

You do not have to wait for improvement. It quickly shows. You can get a little jar of Mentho-Sulphur at any drug store.

DIVIDEND NOTICE

Humboldt Savings Bank, 783 Market street, Near Fourth, San Francisco. For the last half year ending December 31, 1921, a dividend has been declared at the rate of four (4) per cent per annum on all savings deposits, payable on and after January 3, 1922. Dilvidends not called for are added to and bear the same rate of interest as the principal from January 1, 1922. Deposits made on or before January 10, 1922, will earn interest from January 1, 1922.

H. C. KLEVESAHL, Cashier.

12-27-12t

"QHEEN OF SHEBA" BIG FOX FILM IS BOOKED

In keeping with all the accounts and traditions of splendor and magnificence attending the arrival of the Queen of Sheba at the court of King Solomon, more than three thousand years ago, is the spectacular photodrama "Queen of Sheba," which opens at the Richmond Theater Wednesday night. The sensational success of this remarkable William Fox super-special in its opening run on Broadway, New York, is easily understood by all who see the picture.

Scene after scene of extraordinary power and splendor kept the audience gasping with surprise and admiration, and more than once cheering was heard—a thing to which motion picture audiences are not prone except when profoundly stirred.

Betty Blythe was a regally beautiful Sheba, Fritz Lieber aneffective and convincing King Solomon, Nell Craig a dashing and fascinating Princess Vashti, and other members of the notable cast gave excellent portrayals.

As a stupendous spectacle, "Queen of Sheba" is unsurpassed. As a photoplay presenting a great love story with the utmost power of appeal, it is a dramatic triumph of the screen. William Fox, J. Gordon Edwards, the director, and all others who have had the privilege of taking part in the production of "Queen of Sheba," or presenting it to motion picture patrons, are entitled to be congratulated heartily.

"Queen of Sheba" will be remembered long after most of the screen specials of the season are forgotten.

FACTS TERSELY TOLD

Poison gas is so expensive that dentists are pulling teeth without it.

Introduce a peace treaty in the Senate and you start a fight.

Federal reserve notes are reserved, all right, all right.

Friendships are a whole lot better than battleships.

Wall street and Easy street are two different thoroughfares.

Why the yeast cake eating slump? Don't people want to rise?"

Send the missionaries to the U. S. instead of to Asia!

A tenderfoot in the West is one too green to chew the nose-bag off a nursing bottle.

Anything that runs itself runs downward, like a sewer.

Secretary Melon says there is more money here than ever before. 'Can't prove it by us.

New ideas are always in demand at high prices.

We earn money twice, the second time being in the collection.

You may be a "bird," but may also get salt sprinkled on your tail.

If you would lead a glad free life, don't be born poor.

Some editors write on mahogany desks and some on empty stomachs.

See that your heart is on the left side and in the right place.

Subscribe to the Record-Herald.

Junior Elks Elect Their New Officers

Officers for the new year were installed Friday night at a meeting of the Junior Elks in the Elks building.

Clarence Ford, retiring president, as installing officer, inducted into office Paul Heinsen as president; Cecil Moore as first vice president; Colin Shanks as second vice president, Albert Wilson as third vice president; Elmer Leggitt, secretary and Thelan Whitton, treasurer.

Ford was presented with a beautiful silver mounted fountain pen by Aubrey Wilson on behalf of the lodge, with congratulations upon the splendid progress that had been made under his leadership. Plans for the year's activity were outlined.

News items always welcomed by the Record-Herald. Call Richmond 70 any time, day or night.

Cream Clears A Stuffed-Up Head

Instantly Opens Every Air Passage —Clears Throat

If your nostrils are clogged and your head is stuffed because of nasty catarrh or a cold, apply a little pure, antiseptic cream into your nostrils. It penetrates through every air passage, soothing and healing swollen, inflamed membranes and you get instant relief.

Try this. Get a small bottle of Ely's Cream Balm at any drug store. Your clogged nostrils open right up; your head is clear; no more hawking or snuffling. Count fifty. All the stuffiness, dryness, struggling for breath is gone. You feel fine.—Adv.

Fire Destroys Box Cars at Stege Depot

Shortly after 10:30 Saturday night the fire department was called out to Stege, where box car No. 606 of the Southern Pacific work train was found to be on fire.

The car was used as a dining car and the cook had gone off and left the stove burning. When the department arrived the fire had a good start, and before it was put out one side and the roof were consumed.

$3.80
(tax included)
ROUND TRIP TO SACRAMENTO
Every Sunday
The ideal trip to the State Capital via The Scenic Route
SAN FRANCISCO - SACRAMENTO RAILROAD
"Sacramento Short Line"
San Francisco Depot—Key Route Ferry
Oakland Depot—40th & Shafter Ave.
Write for the "Romance of California."

THE GOLD MINE RESTAURANT

—Our clean, quick service and the best in the market at very reasonable prices is our motto.

509-511 Macdonald Ave.

This is the Way to Make Every Buy a Bargain

BUY advertised goods. Only good goods fairly priced, can stand the spotlight of publicity.

A merchant or manufacturer would not dare to advertise merchandise that is poor in quality, poor in make or that will not give reasonable wear. The penalty of such tactics is too heavy. No goods—and no business concern—can thrive under the weight of public condemnation.

A merchant places the whole reputation of his business at stake every time he advertises. Naturally enough, he is careful of what he says and when his statement is placed in the newspaper—where everyone in town may read—so that untruth in it will be known to all of his employees and most of his friends—then you may be sure he is doubly careful.

When you buy advertised goods you get a bargain because they must be as advertised.

So it pays you to read advertisements. Advertising protects you.

Read the advertisements in this paper and get the best of the bargain.

Raising the Family - Ike fears nothing - of course excepting Sophie!

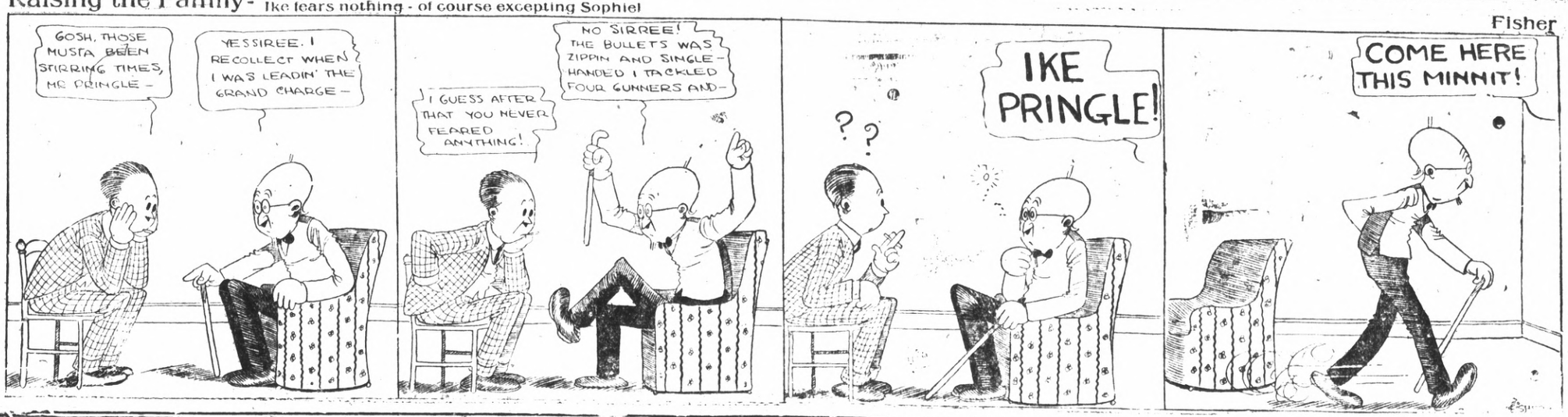

CLASSIFIED ADS.

Advertising Rates

The following advertising rates went into effect on the Record Herald September 1, 1920:

First insertion per column-inch, 35 cents.

One inch per month, $5.00.

Reading notices: 10 cents per line first insertion; 5 cents per line for subsequent insertions.

Political advertising per column-inch, 50 cents.

CLASSIFIED RATES
Minimum Charge, 35 cents

2 times	2 cents per word
3 times	3 cents per word
4 times	4 cents per word
5 times	5 cents per word
6 times	6 cents per word
10 times	9 cents per word

New Today

WANTED—A salesman to solicit members in organization of men; salary and commission. Apply room 5 Schram Bldg., over Big Store. 12-10-tf

For Rent

FURNISHED APARTMENTS — 432 8th St. Phone Rich 946. 12-11-tf

FOR RENT—Furnished rooms; partly furnished sunny and airy five or six-room flat. Centrally located and near Lincoln school. Box C. Record-Herald. 12-25-tf

FOR RENT—Furnished and unfurnished apartments. The Richmond Co., 23d and Macdonald Ave. Telephone Rich. 444 or 753. 12-6-tf

FOR RENT—Nice 5-room house, 2 blocks from the East Richmond car line; electricity; running water, large grounds, and poultry. Phone owner, Berkeley 4143-J 12-16-tf

FOR RENT—2 and 3 room furnished apartments. Steam heat and hot water. Modern in every respect. Apply on premises 24th and Rheem, Telephone Rich. 753 or the Richmond Co., 225 Macdonald avenue, Telephone Rich. 444. 9-27tf

For Sale or Exchange

FOR SALE CHEAP—Fresh milch goat. Call at 641 South 14th St. 1-7-6t

FOR SALE—Fox Terrier puppies. Call Richmond 763-J. 12-28-tf

SACRIFICE—Pool table, $25. Inquire Gilt Edge Hotel, 126 Washington Avenue, Point Richmond. 1-5-22-tf.

Used Cars for Sale—

1914 Jeffery; fine shape; bargain.
1917 Hudson Super-Six 7 pass. Can be bought at a bargain.
1919 Studebaker Special Six. New paint and top.

PHONE RICH 1071
S. L. FELKEL
DAVIS DEALER, RICHMOND

FOR SALE—Grocery, fruit, sugar and tobacco store. Well located in Richmond. Rent reasonable. Price $1550. Well paying business. Am retiring—ACT QUICK. Phone 927. W. H. Sanford, 2221 Macdonald ave., Richmond. 7-14-tf

CLEANERS and Dyers—

HAVE your suit cleaned and pressed at Blacks, 10th and Macdonald avenue. Phone 728. We call and deliver. Prompt service and good work.

"Let MAYER DO IT" If you want your old suit made like new ring up phone 425. Cleaning, Men's Repairing or Pressing. Work called for and delivered. Mayer's American Cleaning Works, 1116 Macdonald Ave.

News items always welcomed by the Record-Herald. Call Richmond 70 any time, day or night.

Real Estate

FOR SALE

$250—CASH, FULL PRICE
4-room cottage, lot 30x96 feet, in Point Richmond; must be sold immediately. This is a gift.

$1800—CASH, FULL PRICE
4-room plastered modern cottage, all improvements in; priced for a quick sale. Owner leaving country.

$2250—CASH.
5-room modern cottage in center of City; house in fine condition and is an exceptionally good buy.

$1500—$500 CASH
4-room cottage on Tenth St.; excellent location and a good comfortable house.

$2750—HALF CASH
5-room modern bungalow, nearly new; fine high lot. This is a real buy. Let us show you this place.

$525—2 FINE LOTS ON S. 8TH ST.
We have some bargain in vacant lots.

ASK US —WE HAVE IT

CONN BROTHERS
253 Sixth Street

Why Are You Reading These Ads?

Is it because you have decided to buy a home from someone who has to sell very cheap for cash, or an equity at a great loss, or to buy a centrally located large lot and build one to suit yourself?

Or to buy as an investment one or more lots, located so near the present or future business center that they are sure to soon be needed for business purposes or you may wisely have in mind to pick up a snap and build something on them, that is sure to rent for enough to pay good interest on money invested instead of allowing taxes and loss of interest on money invested to increase their original cost, as so many have unwisely done in allowing their lots to remain unimproved. Many have been financially unable to build and now realize they must either build or sell even at a great loss.

You may wonder how I secured so many of these centrally located lots. If so, it's easily explained.

Because during the last 10, 15, and 20 years I have spent most of my time visiting interior towns and labor centers selling Richmond lots. I have always confined my sales to lots located either ON or within two or three blocks of Macdonald Ave., west of the S. P. R. R. since I discontinued traveling and a few years ago I opened a Real Estate Office here in Richmond. I have got in correspondence with all those to whom I sold living in interior cities and towns and am in daily receipt of letters from some of them authorizing me to sell their lots or house and lots.

Come and see me and I'll show you what I have today. Here are a few, but I have many others:

Five-room well built modern house, lot 40x112½, plenty of yard room, planted in flowers and vegetables; windmill supplying good water; newly-built garage. Located east of Sixth St., north of Macdonald. Price $3250. Cheap for cash, or terms easy.

S. E. corner of 10th and Barrett, 50x110, Very cheap for cash, which the owner must have, but I can secure a loan of one-half the purchase price if buyer wants it. I can sell this corner 25 per cent cheaper than any same size corner near can be bought at, which are for sale.

East side of 11th St., one-half blk. from Macdonald ave, 50x112½, very cheap.

12th St., Bet. Macdonald and Bissell, 50 or 75x112½. Very cheap.

7th St. near Bissell, 50 or 100x112½ offered at very much less than it cost the owner.

75x110, S. W. corner 17th and Clinton at very low price—cash or terms.

75x112½ on 13th St., one-half block north of Macdonald. All or part very cheap for cash.

Geo. W. McPherson
639 MacDonald Ave.

FOR SALE—5 room modern bungalow, cement cellar and garage. Furnished or unfurnished. Phone Rich. 925-J. 11-9-tf

Real Estate

¼ Acres——¼ Acres

Two blocks to car line, three blocks to public school, one block off the highway, two blocks to grocery store and post office, sidewalks, electricity, telephone, city water. No interest for one year; first payment to suit your pocketbook; no restrictions on buildings—no permits to get. Also other bargains in Richmond and vicinity, including lands to lease. Come in and let us talk it over.

Richmond Land Office
F. A. MOITOZA
268 12th St. Phone Rich. 1534
Open Evenings. 12-161-mo

LESTER & BROWN
Realtors
311 TENTH STREET

For Sale—

$10,000—6-room modern Bungalow, 60-foot corner lot, cement finish; garage; all large rooms and oak floors. Terms.

$5300—6-room Bungalow; 50-foot corner. Lots on car line, four blocks from Macdonald. Easy terms.

$3000—5-room cottage on lot one and a half blocks from Macdonald avenue car. Arrange terms.

$2650—4-room cottage; 2 corner lots, one block from Macdonald avenue. Terms to suit.

$4000—5-room house, three and a half blocks from Macdonald avenue; choice location; 37 1-2-ft. lot. Terms.

We would like to list your property for sale, as we have several cash buyers and can make a quick sale for you. We have many choice lots for sale and can build you a house to suit, and on terms.

Three lots on corners with 20-room building earning $200 per month, $9500. $5500 cash, balance to suit at 7 per cent. One block from Macdonald avenue. 12-7-TF

FOR QUICK SALE—I have lots 11 and 12 block 132,; 21, 22 and 23, block 132. 5 lots in all $1050. ACT quick. My client needs money. Street work, sewer, water, everything in. Right here in the old town. W. H. Sanford, 2221 Macdonald. Phone 927. 4-28-tf

FOR SALE—Point Richmond Bungalow five rooms and bath, entirely modern, only one and a half blocks from postoffice on Tunnel Avenue; extra big lot; a snap. Address box "C.A.D.," care the Record-Herald. 8-17-tf

Lost and Found

FOUND—On highway, a triplex hoisting block. Owner can have same by identifying property and paying charges. Call at San Pablo Garage, at San Pablo. 1-8-10t

FOUND—Twin Beds at Barnaman's factory anyone can have by paying $35.00. 328 19th St. Phone 969. 10-18-tf

Wanted

WANTED—Practical nursing, sewing or any other work. 612 18th. 3tp

WANTED TO RENT—Small, sunny furnished apartment, flat or cottage close to car line. Box M. M. M. Record Herald. 12-14

HELP WANTED MALE—Two good live men or women who are influential to talk to friends about securities. Ten good friends worth $100. Address P. O. Box 1181, Richmond, Calif. 10-7-tf

Miscellaneous

NOTICE—Will the woman who took without paying for it an eight-yard piece of plaid silk from a local store a few days ago, return it at once. It will save her prosecution and publicity. Richmond Better Business League. 12-10-tf

FURNITURE—Repairing and refinishing. O. E. LONG, 333 22nd St., Phone 881-J.

$10.00 to $50.00 QUICKLY
To the Man Who Works
Rates lowest, no security, best and most private terms. What national banks do for big business, we do for the man or woman who works.
D. D. DRAKE
607 Macdonald Avenue Room 1

HOME FOR $500

Who wants this? Ready now; move in Monday; neat, three-room cottage; large rear porch; all newly painted; lot 50x102; half block from S. P. highway; three blocks to carline; $500 cash, balance $750 at $10 per month.

Telephone
Richmond
1-5-1-0

THESE PAINTERS CARRY LIABILITY INSURANCE

ZEB KNOTT
SHERWIN-WILLIAMS PAINTS
STAINS AND VARNISHES
All Grades of Wall Paper
Painting and Paper-Hanging
819 North Seventh street.
All Work Guaranteed

PHONE FOR APPOINTMENT
Anglo-Danish Baths
FOR RHEUMATISM
Electric, Tub and Cabinet Baths
MASSAGE AND ELECTRICAL TREATMENTS
Phone Kearney 4287—68 Post St
San Francisco

Wilson & Kratzer
Mortuary Chapel
BISSELL AVENUE AT SEVENTH

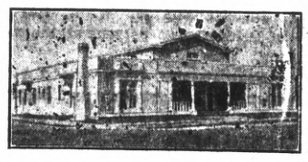

AN IDEAL FUNERAL HOME
Lady Attendant
Ambulance used exclusively for sick and injured.
TEPEPHONE RICHMOND 1-1-3

BEST QUALITY
COAL
HAY—GRAIN—WOOD
C. J. LAMBRECHT
Phone—1058—Rich
2228 MACDONALD AVE.

FIRST CLASS DRESSMAKING
MODERATE PRICES
ANITA GIANNASI
61 Park Place Point Richmond

Professional Cards

DR. J. B. SPALDING
Physician and Surgeon
DR. CLARA SPALDING
Women and Children
Telephone Richmond 29
Office 803 Macdonald Ave. Berry Bldg.

H. H. TURLEY
Promoter of Public Improvements
EXPERT ACCOUNTANT
629 Macdonald Ave., Phone Rich. 357

W. W. FRASER, M. D.
Homeopathic Physician & Surgeon
Office 707 Macdonald, Pillow Bld.
Phone 839-W

GROVER E. HILNES
Notary Public
1030 Macdonald Ave.
Office Phone 70
Residence Phone 763

J. E. RODGERS
Attorney at Law
Martinez - - California

BERT CURRY
Undertaker — Embalmer
Parlors, 332 Eleventh Street
Day and Night Phone 429

VIAVI—THE WAY TO HEALTH
Mrs. May I. Jaffa, Manager
Phone Fruitvale 2297-J
Office: Room 10 Berry Bldg.
Hours: Wednesdays, 1:30 to 4 P. M.

NOTARY PUBLIC
I make and acknowledge all kinds of legal papers; deeds, mortgages, contracts, leases etc. Houses to rent, fire insurance.
H. G. STIDHAM
163 Washington Ave.
Office phone 868 Res. phone 920

WATKINS SUPREME PRODUCTS
From Laboratory to Consumer
Coffee, 40c lb.; Vanilla, 50c Lemon, 55c; Pepper, 60c lb.; Highest Grade Toilet Soaps, Face Powder and Creams.
H. A. STAHL
2817 Garvin Ave., Phone 1397-J

P F FLOOD
Painting Paperhanging
Tinting Decorating
Paints, Oils and Wall Paper
Estimates Furnished
240 Seventh St. Richmond, Cal.
Telephone Richmond 654

For Sale

EASY TERMS

—One five-room brand new house, garage, room for two cars. House modern in every way, electric lights, bath, sewerage.

—One four-room new plastered house. Small payment down. Balance like rent.

—These houses will have to be seen to be appreciated. Call up W. H. SANFORD immediately. Office 2221 Macdonald avenue, Telephone Rich. 927, and take a look at these houses. Stop paying rent.

FRATERNAL CARDS

SONS OF VETERANS OF CIVIL WAR—Richmond Camp No. 13, Sons of Veterans, meets in Pythian Castle, top floor, on the first and third Monday evenings of each month. All visiting comrades of the G. A. R. and Sons and Daughters cordially invited. J. G. Gerlach, commander; J. J. Fitzgerald, secretary, P. O. Box 868.

SONS OF ST. GEORGE—Gladstone Lodge, No. 531. Meets first and third Tuesdays at Moose Hall at 8 o'clock p. m. B. Banner, secy.; R. F. D. Box 147, Richmond. Fred Powell, pres.

WOODMEN OF THE WORLD—Log Cabin Camp No. 637 meets every Monday in W. O. W. Hall, 707 Macdonald avenue. Counsul Commander, C. L. Theis; Clerk, H. L. Springer, 101 Ohio Ave.

CAMP ADMIRAL DEWEY, No. 46—United Spanish War Veterans, meets 1st and 3rd Fridays of each month at City Hall. Visiting comrades cordially welcomed. Chas. H. Hagerdon, commander; W. D. Wood, adjutant, 325 Bissell avenue.

GOLDEN GATE COUNCIL No. 3 Jr. O. U. A. M.; meets Wednesday nights at the small hall in Pythian Castle. O. H. Benne, Recording Secretary, P. O. Box 1131, Richmond, Calif.

NATIVE SONS.—Richmond Parlor No.: 217, N. S. G. W.—Meets every Thursday evening in Pulse hall, Sixth and Macdonald. Lewis G. Pinder, Pres.; R. H. Cunningham, Sec., 520 Ohio Street.

KNIGHTS OF PYYTHIAS, Richmond Lodge No. 13, meets every Friday night at K. of P. Hall, Fifth St., near Macdonald. Visitors always welcome. C. F. Donnelly, C. C.; F. G. Blackhart, K. of R. & S.

FRATERNAL BROTHERHOOD
Richmond Lodge No. 217 will meet hereafter in Musicians' Hall every Monday night
MARGARET C. ROGERS,
Secretary.

Garages

Seventh Street
Garage and Machine Shop
322 Seventh St.
B. DIVERS, G. Orlo
H. Penman, Props.
AUTO REPAIRING
Welding, Battery Recharging, Ignition Work, Towing Service
Full Line of Tires and Accessories
Open till 9 p. m.
Phone, Rich. 841

San Pablo Garage
Phone Richmond 658J
AUTHORIZED FORD AGENT
Parts and Service
M. G. MOITOZA
SAN PABLO

Kuudson Auto Top Company
AUTOMOBILE TRIMMING
TOPS RECOVERED
SEAT COVERS
2523 Broadway
Oakland, Calif.
ESTIMATES CHEERFULLY GIVEN

$10 ON EVERY $100
on a certain high grade preferred stock.
Write for bank references, financial statement, etc.
J. E. THOMPSON & CO., Inc.
126 Liberty St. New York

STRANGE CASE OF BLOOD POISONING

For about 8 months I was confined to the house and part of the time to my bed with a strange malady. My face and the upper parts of my body were fearfully swollen, my eyes being partially closed. Whenever I went out into the air my face and hands burned as though they were on fire. My skin itched so that I wanted to scratch and tear at myself continually. Also I had cross eyes from blood poisoning.

I treated with several physicians, who termed my trouble blood poisoning. None seemed to understand the case, and some were even frank enough to say that death alone could give me relief. Six weeks ago I read of the return from China of the renowned FONG WAN HERB SPECIALIST. I immediately sent to him and began to drink the herb Tea. I cooked my own herbs at home. Now all the inflammation and swelling are gone. Everything is normal again and I am in perfect condition.

(Signed)
MRS. CHAS. P. WILLIAMS,
853 40th st., Oakland.
Phone Pied. 2519W.
Dated Oct. 30, 1921.

Fong Wan Herb Co
548 Eighth St., corner Clay, Oakland.
Herbs for Stomach and Blood Disorder Specialties.
Phone Oak. 3767. Consultation Free

FOR EVERY ILL

Because the wonderful Chinese Herbs purge the system of all poisons, the most difficult ailments respond to these herbs. The Chinese savants have perfected these herbs after years of study. A consultation costs you nothing.

OFFICE HOURS—10 to 7
Except Sunday
CHAN & KONG
901 Clay St., Corner Ninth
Phone Oak. 9349 - - Oakland, Calif.

WOOD WOOD
We have wood suitable for FIRE GRATES and STOVE USE
Meyers Bros.
Phon Rich 55-J-11

Dr. Wong Him Herb Co, Inc.
Office Hours: 10 a.m to 12 m.—2 to 6 and 7 to 8 p.m.
1701 Webster St.—Oakland, Cal.
PHONE: Lakeside 429

15 YEARS IN OAKLAND
I do all your work personally. I have no operators.

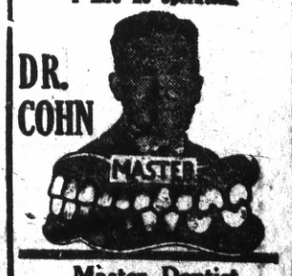

Master Dentist
Prices back to Normal. A Glance at these Prices will convince you.

$15 set of teeth	$ 7.50
$30 set of teeth	15.00
$50 set o fteeth	25.00
$10 crown & bdge. wk. 22k.	4.00
$12.50 crown & bdge. wk., 22k rein	5.00
$5 gold fillings & inlays	$1.00 up
$2 silver & cement fillings	50c
Painless Extraction	$1.00

Extraction and filling free with other work. Lifetime Guarantee with all work. Examinations Free. Hours, 9 a. m. to 8 p. m. Sundays, 10 to 12 a. m. Phone Oakland, 7217.
1027 BROADWAY,
Corner 11th

Our Morning Ads. Point the Way to Save Money Today

RICHMOND RECORD HERALD
A RICHMOND PAPER FOR RICHMOND PEOPLE

Dollars Spent With Our Advertisers Buy Good Goods Right

Point Happenings

Ladies of West Side Improvement Club Hold Meeting

Ladies of the West Side Improvement Club turned out in force yesterday and held an enthusiastic meeting in Fraternal hall. The report of the auditor was read and the finances of the society were found to be in robust condition, which means opportunity to carry out some desired betterment for the community at need. Mrs. Amelia Eaton presided at the meeting. Plans were made for a luncheon to be served at the next meeting on January 23rd by the ladies of Trinity Guild.

Special Program at Community Club Today

There will be a special program today at the meeting of the Community Club in the parlors of the First M. E. church at 2 p. m. In addition to several musical numbers, Mrs. Basha E. Thompson of Berkeley, teacher of expression, will give a selected reading. Refreshments will be served at the close of the afternoon's entertainment. A cordial invitation is extended to the ladies of the city to be present.

Motor to Pittsburg

Mr. and Mrs. M. Slosilo and "Chiquita," the famous rat-killing terrier, motored to Pittsburg on Sunday to visit H. A. Barnes, former Metropolitan Insurance agent for the Richmond district.

Rapidly Gaining Strength

Mrs. John Rolph is steadily gaining strength after her recent operation and will be hostess to the Ladies Aid of the Point Baptist church tomorrow afternoon.

Trinity Guild Meeting

Trinity Guild will meet in the church parlors this afternoon and all members are asked to attend.

Epworth League Friday

Epworth League of the First M. E. church will hold a business meeting on Friday night at the home of Mrs. I. D. Owens, 422 Washington avenue.

Now in Hospital

E. B. Hall, 21 Idaho avenue, who has been far from well for some time, is in St. Francis' Hospital San Francisco, under medical observation to find out the cause of the trouble.

Alpheus Odell Seriously Il l

A. Odell, who has been seriously ill for several weeks, had a sinking spell yesterday evening, but rallied to treatment. His condition is considered very critical.

ENGINEER TO CONSTRUCT TEMPORARY SIDEWALKS

The council last night ordered the city engineer to construct temporary sidewalks on Forty fifth street, so that the residents can get from their homes to a street.

MINERVA YARNS for the Winter Knitting

PEQUOT SHEETS and PILLOW CASES

PEQUOT TUBING 42 and 45 inches wide

The Fair

C. C. OLNEY

731 Macdonald Avenue. Phone Richmond 811

PRINTING

WE PRINT EVERYTHING REQUIRED BY THE MODERN COMMERCIAL HOUSE

TALK TO US, AND OUR PRINTING WILL TALK FOR YOU

RECORD-HERALD

FIRE DAMAGE TO ELKS BLD. WILL AMOUNT TO $30,000

The total loss as a result of the fire in the Elks building at an early hour Sunday morning will aggregate over $30,000. Plans have already been set on foot by the Elks' Hall association for the repair of the building, but it is likely it will be some time before it is completed.

Insurance adjusters are on the ground, and it will possibly be the last of the week before they will be able to give an accurate estimate of the losses.

The losses sustained as near as can be ascertained are: Elks' Hall association, $20,000; Richmond Lodge of Elks, $5000; Iversen Phonograph company, 3,000; Kirkpatrick & Wood, $2,000; Henry Kallman, $1,000, and Mrs. Eunice Coyer 800. But little damage was done to the quarters of the Richmond Chamber of Commerce.

The fire unquestionably started from the big fireplace in the Elks' club rooms, then spread to the joists between the first and second floors, and worked its way along the studdings to the top floor.

It was a blind fire and the firemen had great difficulty in fighting it. Holes in the floor had to be chopped through in order to get water to the flames.

The entire second story floor will have to be replaced, as it is in very bad condition, and sags in several places. Most of the fittings and furnishings of the Elks' lodge were ruined, and much damage was done to the rooms on the third and fourth floors, as the walls were badly blackened, and part of the furnishings ruined.

On the first floor the offices of Kirkpatrick & Wood are a total wreck, as well as the store of Mrs. Coyer. The fireplace, where the fire started, was just over the real estate offices.

In the phonograph parlors of T. Iversen a large stock of talking machines were badly damaged.

In the Kallman jewelry store most of the damage was done by heat and smoke and water to the mahogany fixtures.

Health, Sickness and Accident. Join United Medical Service. Room 5 Schram Bldg. Over Big Store.

ANNUAL MEETING OF TRINITY CHURCH LAST NIGHT

Trinity church parishioners held their annual business meeting last night in the church parlors and elected officers for the ensuing year. Following the reading of the minutes, Rev. H. B. Hadlow delivered a short address, telling of the work accomplished during the past year, and outlining the work of the coming year. The financial report was read and showed a very healthy condition of the treasury, with a balance in every department. The progress of the new St. Edmund's church was told and it is hoped that it will be ready for the opening on the last Sunday of this month or the first of next.

The new officers are: Andrew Robertson, warden, re-elected; Philip Harlow, treasurer, re-elected; Miss K. McCacken, treasurer. Lay delegates to the annual convention in Grace Cathedral, San Francisco, on January 31st, were appointed as follows: O. T. Miller, Page Harlow, Andrew Robertson, E. George Harlow, and Kenneth McIntyre. Delegates for the House of Churchwomen are: Mesdames C. A. Troy, G. A. Lauritzen, P. C. Campbell L. Sturm, and Miss C. Rogerson. Alternates are: Miss K. McCracken, Mesdames E. H. Harlow, A. T. Miller, A. Robertson and P. Rosier.

A committee was appointed to look after the entertainment and reception to be held on the opening of the parish hall of the new church, following the opening services for the church, as follows: C. Babcock, George Harlow and Kenneth McIntyre with power to add to the committee as desired.

Two New Members Initiated By F. B.

Richmond Lodge No. 217, Fraternal Brotherhood, met in Musicians' hall last night and initiated two new members, and received two new applications for membership.

The social committee, Mrs. Bertha Head chairman, made their report for the past three months and were dismissed. A new committee was appointed, consisting of Mrs. Julia Maskel, chairman, assisted by Mrs. Hull, Mrs. Henrietta Michels and Chandler Williams.

District Manager W. S. Hayward of Oakland was present at the meeting.

Next Monday there will be a banquet for the outgoing and incoming committees. The ladies on the banquet committee are: Mesdames Carrie Sargent, chairman; Cora Newell, Julia Maskel, Grace Cole, Gloria Rasmussen.

On Thursday, January 19th, the newly elected officers will go to San Francisco to be installed at a joint installation with the San Francisco lodge.

Regular Meeting of Elks Tonight

Notwithstanding that part of the Elks building is severely damaged by the disastrous fire of Sunday morning, the regular weekly meeting will take place tonight.

L. F. Galbraith, superintendent of new business for the East Bay Division, Pacific Gas and Electric company, will deliver an illustrated lecture on power development in California at the close of the business meeting.

New Officers of B. R. T. Installed

Richmond Lodge, No. 812, Brotherhood of Railroad Trainmen, met on Sunday evening in Woodman hall and installed officers to serve during this year. Past President F. W. Spinney acted as installing officer. The new officers are: T. L. Hogencamp, past president; E. C. Cagwin, vice president; F. C. Fanning, secretary-treasurer; F. E. Schooler, agent of official publication; A. C. Fotte, conductor; A. W. White, chaplain; F. E. Schooler, warden; A. B. Cole, inner guard; A. J. Cushman, outer guard.

A short business session was held

When you think of Furds, think of Corey's. 12-14-1mo

Geraldine Youd, Chiropractor, 606 Macdonald, Phone Rich. 549. 12-14-1mo

FIRE ESCAPES ARE NEEDED BADLY SAYS SCOTT

Councilman W. W. Scott at the meeting of the council last night took up the question of seeing that suitable fire escapes were provided on the tall buildings of the city. Scott stated that the fire of Sunday morning clearly demonstrated the lack of proper escape facilities.

Gas masks were also suggested for the firemen, but Fire Chief Lemoin said wet sponges were as effective as any appliance that could be purchased.

The fire escape question will be taken up at a future meeting.

Richmond and Maple Camps in Double Ceremony

Modern Woodmen of America, Richmond Camp No. 11,622, and Maple Camp, Royal Neighbors of America No. 4027, held a joint installation in Pythian Castle last night. The ceremonial was very impressive and the decorations were beautiful.

District Deputy Genevieve Foster was the installing officer and was presented with a beautiful embossed leather pocket book. She was assisted by Rosie Rosier as ceremonial marshal, who was presented with a gold mounted fountain pen. Mrs. Amelie Spires, president of the drill team, was presented with a bouquet of carnations, as were the members of the team.

The new officers for Maple Camp are: Oracle, Mrs. Mary Conway; vice-oracle, Mrs. Ella Locke; past oracle, Mrs. Elizabeth Bennett; chancelor, Mrs. Laura Wilson; recorder, Mrs. Maude Arnold; receiver, Elizabeth Nicholl; inner sentinel, Ella Simmons; outer sentinel, Margaret Simpson; musician, Mrs. Lola Faurot; manager, Mrs. Silva; Faith, Nina Vickery; Courage, Eva Nelson; Modesty, Mrs. L. Pritchett; Unselfishness, Mollie Bonham; Endurance, Grace Mallory; assistant marshal, Rose Rosier; flagbearer, Josephine Washburn.

F. E. Tiller, past consul, acted as installing consul for the Modern Woodmen of America, with D. E. Wilkison, past consul, as installing escort.

The new officers are: A. Bright, consul; C. H. Campbell, advisor; M. J. Arnold, banker; Preston Rosier, escort; C. P. Neckel, clerk; L. Eggers, watchman; F. B. Howard, secretary; I. Silvis, trustee, long term.

At the close of the proceedings refreshments were served, and the assembled company danced until after midnight.

Salts if Kidneys or Bladder Bother

Harmless to flush Kidneys and neutralize irritating acids—Splendid for system.

Kidney and Bladder weakness result from uric acid, says a noted authority. The kidneys filter this acid from the blood and pass it on to the bladder, where it often remains to irritate and inflame, causing a burning, scalding sensation, or setting up an irritation at the neck of the bladder, obliging you to seek relief two or three times during the night. The sufferer is in constant dread, the water passes sometimes with a scalding sensation and is very profuse; again, there is difficulty in avoiding it.

Bladder weakness, most folks call it because they can't control urination. While it is extremely annoying and sometimes very painful, this is really one of the most simple ailments to overcome. Get about four ounces of Jad Salts from your pharmacist and take a tablespoonful in a glass of water before breakfast, continue this for two or three days. This will neutralize the acids in the urine so it no longer is a source of irritation to the bladder and urinary organs which then act normally again.

Jad Salts is inexpensive, harmless, and is made from the acid of grapes and lemon juice, combined with lithia, and is used by thousands of folks who are subject to urinary disorders caused by uric acid irritation. Jad Salts is splendid for kidneys and causes no bad effects whatever.

Here you have a pleasant effervescent lithia-water drink, which quickly relieves bladder trouble.

ROYAL ARCH MASONS ARE TO INSTALL AND HAVE BANQUET

Tomorrow evening at Masonic Hall the installation of officers of Richmond chapter No. 13, Royal Arch Masons will take place, at which time an elaborate program will be rendered to be followed by a banquet. High dignitaries from other lodges will be present, and it is expected there will be a large number of out of town visitors in attendance.

The installing officer will be D. B. Richard and the master of ceremonies will be H. Robert Braden.

Past High Priests Harry Ells, James H. Towers, Jr., W. T. Helms, H. D. Chapman, C. D. Horner, John S. Chandler, R. H. Petillon and retiring High Priest Carl R. Alexander, will take part in the ceremonies.

The program to be rendered and the officers to be installed is as follows:

High Priest .....H. G. Stidham
Solo, "I'm A Pilgrim".....Johnson
Robert Logan
Cornet solo, "Pale Moon..F. K. Logan
Mrs. C. S. Lipp
Accompanist Mrs. R. D. Logan
King .....Albert L. Hall
Scribe ..... James Walker
Vocal solo ..... Selected
Miss Marguerite Knoble
Secretary .....A. C. Burdick
Treasurer .....Carl R. Alexander
Chaplain ..... Aubrey Wilson
Violin duet .....
Ross and Burke Calfee
Accompanist, Mrs. Ross Calfee
Captain of the Host....L. A. Widmer
Principal Sojourner, Jackson H. Misner
Solo ..... Mrs. Ross Calfee
Royal Arch Captain...Wm. Urquhart
Master of Hhird Vail....C. C. Olney
Master of Second Vail .....
.....Randolph H. Wood
Master of First Vail .....
.....Raymond W. Fahrenholtz
Violen duet..Ross and Burke Calfee
Accompanist Mrs. Ross Calfee
Sentinel ..... Frank C. Bentzine
Proclamation.

MEN'S BIBLE CLASS TO MEET THIS EVENING

This evening in the parlors of the First Presbyterian church there will be a meeting of the Men's Bible class, at which time there will be the election of a teacher and the officers for the year 1922. All members of the class and their friends ar ecordially invited to attend. The class is in a thriving condition and has much work planned for the year.

J. P. STROM Is More Than a Name

A man could spend many months in an intensive study of the automobile market.

In the end he could do no better than buy his car from J. P. Strom.

In the combination of Dodge Brothers car and J. P. Strom responsibility, he would find what he really wants to buy—motor car satisfaction.

That is why more and more Richmond motorists look upon the J. P. Strom name as of even greater importance to them than a car guarantee.

DODGE BROTHERS MOTOR CAR

SIGN OF THE CLOCK

13th and Macdonald Ave., Telephone Rich. 242

In Sickness or for Injuries

A Membership in the *United Medical Service* Will provide you with

Choice of Hospital with Private Room

operations, bandages, dressings, use of operating room, nursing, drugs and medicines and board in any

FIRST-CLASS HOSPITAL

where accomodations may be secured. Also provides hospital and medical attention for

Confinement Cases

No assesgments, fees or extra charges to members—your dues pay all.

UNITED MEDICAL SERVICE

446 PHELAN BLDG. (Fourth Floor), 760 Market St., San Francisco
ROOM 5, SCHRAM BLDG. (Over Big Store). Richmond

REMEMBER

A membership in the United Medical Service is a valuable asset in time of health and the service provided is a necessity should you be ill or suffer an injury.

You have choice of hospital, with private room, any physician, surgeon, specialist or dentist on staff, and in emergencies—

Any Doctor — Any Time — Any Place

Provides automobile ambulance—day or night—X-rays, blood and other medical examinations, and all medicines prescribed for disease, ailments, injuries and maternity cases.

DATE.....

UNITED MEDICAL SERVICE
446 PHELAN BUILDING, 760 MARKET STREET, S. F.
Fourth Floor
ROOM 5, SCHRAM BUILDING, RICHMOND
Over Big Store

Gentlemen:
Please send (without expense or obligation to me) full information how to become a member of the United Medical Service.

Name .....
House No. .....
Street .....
My age is .....